YINDA

银 大 科 技



广东银大科技有限公司

GUANGDONG YINDA TECHNOLOGY CO.,LTD

Company Profile
企 业 简 介

30+

PRODUCTION LINE
生产线

Yinda Technology was established in 2010, headquartered in Foshan, Guangdong, China. Yinda Technology focus on manufacturing powder coating R&D, with products sold both domestically and internationally. We have an independent product R&D center, advanced testing instruments, modern production equipment, and a senior R&D team with over 20 years of industry experience.

Yinda specializes in powder coating and eco-friendly materials R&D, manufacturing, sales, as well as the promotion of energy-efficient technologies. With subsidiaries in Guangzhou, Indonesia, and Middle East, Yinda's products serve diverse industries, including architectural profiles, doors and windows, new energy vehicles, medical equipment, hardware, and electrical appliances. Yinda’ s solutions are trusted and sold worldwide.

Yinda focus on providing high quality products, fast support, tailored to the needs of diverse industries, aiming to be your trusted partner. Guided by the principle of "Co-creation, Win-win, and Sharing," Yinda Technology is committed to forging strong partnerships and achieving shared success with you.

26+

INDUSTRY EXPERIENCE
行业经验

银大科技成立于2010年,总部位于中国广东佛山,是专注粉末涂料研发的制造商，产品远销海内外。公司拥有独立的产品研发中心、先进的检测仪器、现代化的生产设备以及具备20年以上行业经验的资深研发团队。

银大是一家集粉末涂料、环保新材料研发、生产、销售和节能技术推广于一体的现代化企业,先后成立了银大科技、广州银大、印尼银大及中东银大有限公司。产品广泛适用于各类建筑型材,门窗产品,新能源汽车,医疗器械、各种五金电器等相关行业,产品畅销全球各地。

银大科技专注于提供优质的产品,快速的响应,服务于各个领域的需求,致力于成为您满意的选择。银大科技本着“共创、共赢、共享”的发展理念,与你携手并进,共同发展。

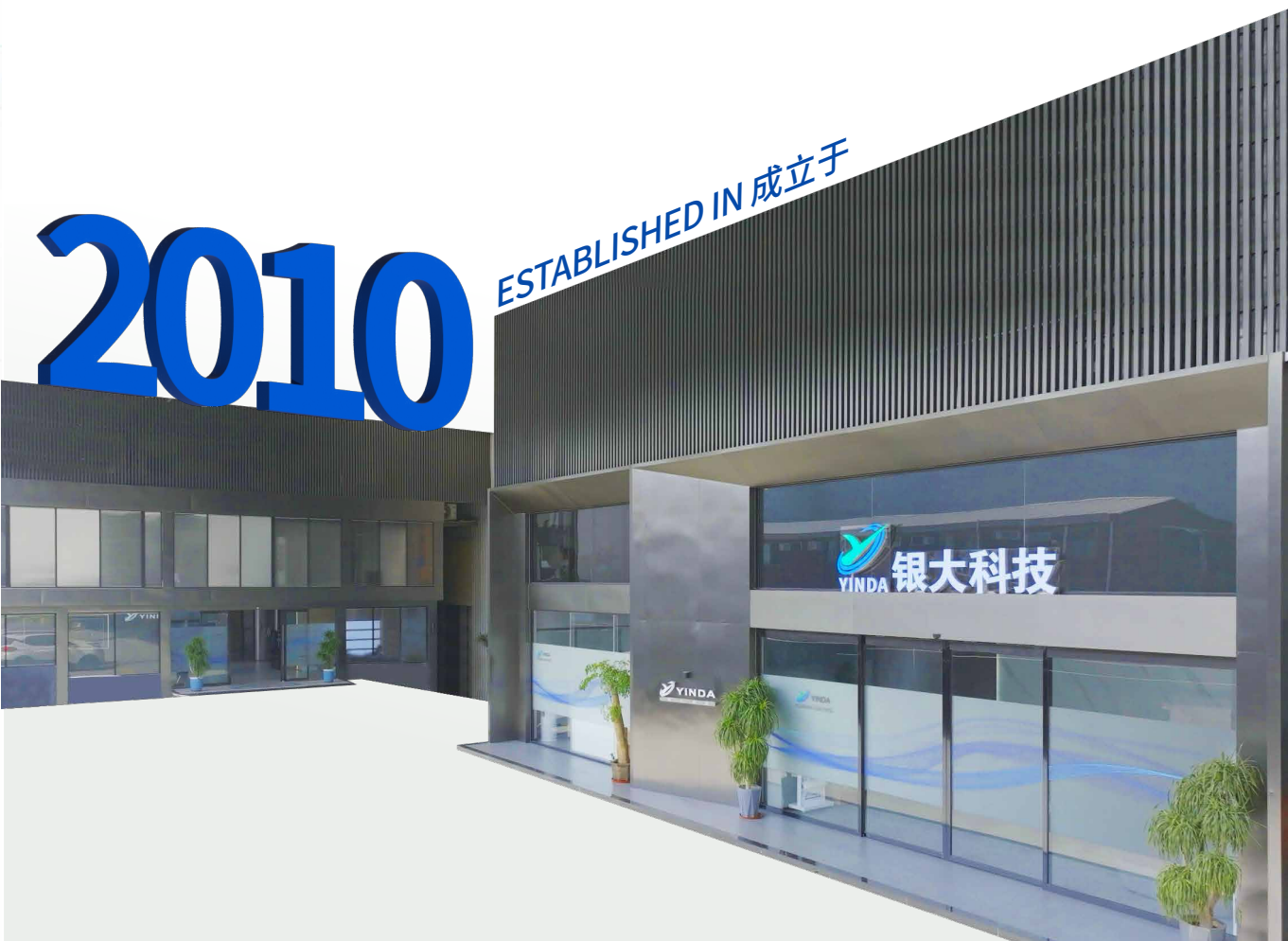



Development Milestones
发　展　历　程

2025年

Looking ahead, Yinda Technology will seize new opportunities by setting up a new factory in the Middle East, further expanding its global market.
展望未来，银大科技将乘势而上，在中东地区设立新工厂，拓展更广阔的国际市场。

2020年

Yinda' s journey of progress continued with the establishment of Guangdong Yinda Technology Co., Ltd. in Foshan, solidifying its leading position in both domestic and international markets.
前进的脚步从未停歇，广东银大科技有限公司在佛山成立，进一步巩固了在国内外市场的领先地位。

2017年

Embracing with the global trend of green development, Yinda Technology has taken steps towards internationalization and established Yinda Indonesia to further expand its overseas markets.
顺应绿色发展的全球趋势，银大科技迈出了国际化步伐，成立了印尼银大，进一步拓展海外市场。

2010年

After more than a decade of perseverance and growth, Guangzhou Yinda Powder Coating Co., Ltd. was established.
经过十余年的拼搏与沉淀，广州银大粉末涂料有限公司正式成立。

1998年

The company' s founder officially entered the powder coating industry, focusing on core technology development.
公司创始人正式步入粉末涂料行业，致力于核心技术研发。

色　卡　样　式


C1121


C1132


C1143


C1144

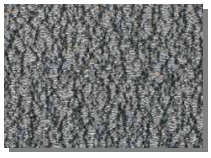
C1135


C1141


C1112

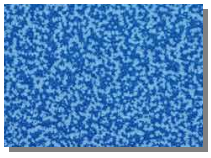
C1133


C1104


C1105


C1101


C1122


C1123


C1124


C1145


C1131


C1102


C1103

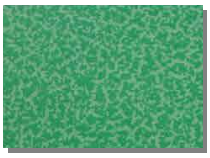
C1134


C1115


C1111


C1142


C1113


C1114


C1125


RAL3005


RAL1028


RAL8017

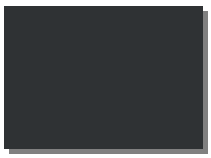
RAL7021


RAL9005


RAL3002


RAL1021


RAL8003

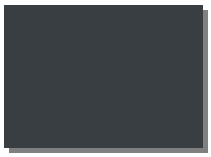
RAL7016


RAL9017


RAL3020


RAL1013


RAL8019


RAL7024


RAL9011

RAL1035

RAL9006

RAL9003

RAL9016

RAL9010

Standard Architectural Powder Coatings 标准型建材粉末涂料

Polyester resin and TGIC curing agent as the main raw materials.
采用聚酯树脂和TGIC固化剂为主要原料制成。

Coating characteristics
涂层特性：

- Good Adhesion and Excellent Mechanical Properties, with Robust Coating Performance
- Smooth and Uniform Coating Film
- Outstanding Outdoor Durability
- Excellent Resistance to Overbaking
- 附着力好、机械性能优良、涂抹坚韧
- 涂膜平整、光滑
- 户外耐久性能佳
- 优良的耐过度烘烤性能

Recommended Coating Thickness
建议膜厚：

60-80um

Spraying Method
喷涂方式：

High voltage electrostatic spraying 60-80KV
高压静电喷涂60-80KV

Application Parameters
应用参数：

Curing time：200°C x 10 - 15 minutes
固化时间：200°Cx10-15分钟

Application
用途：

Suitable for decorating and protecting various outdoor products, such as outdoor lighting, beach chairs, solar water heaters, outdoor air conditioning units, aluminum curtain walls, door and window frames, ceilings, highway guardrails, fences, sports facilities, communication equipment, etc.
适合多种户外产品装饰和保护如:户外灯饰,沙滩椅,太阳能热水器,空调外机组,铝型材幕墙,门窗框,天花板,高速公路护栏,隔栅,体育设施,通讯设备等。







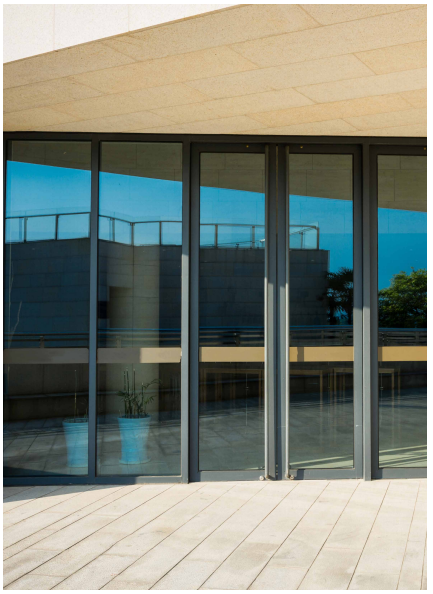

Super Weather-Resistant Powder Coating for Curtain Walls
超耐候型幕墙用粉末涂料

The Super Weather-Resistant Powder Coating for Curtain Walls takes weather resistance to a new level, meeting the requirements of AAMA 2604-05. It offers excellent gloss retention, color stability, and coating integrity, providing long-term decoration and protection. Available in gloss, matte, satin, and metallic effects.
超耐候型幕墙用粉末涂料将耐侯性能发挥到新的水平,符合AAMA2604-05要求;具有优良的光泽保持率和颜色稳定性及优良的涂膜完整性,具有长期的装饰和保护功能。有亮光/平光/低光/金届效果可供选择。

Product Advantages
产品优点：

Good Adhesion, Excellent Mechanical Properties, including Flexibility
Excellent Chemical and Corrosion Resistance
Outstanding Weather and Heat Resistance
附着力好,柔韧性等各项机械性能优良
耐化学品性和耐腐蚀性佳
优良的耐候性及耐热性

Recommended Coating Thickness
建议膜厚：

60-80um

Spraying Method
喷涂方式：

High voltage electrostatic spraying 60-80KV
高压静电喷涂60-80KV

Application Parameters
应用参数：

Curing time: 200° C x 10 - 15 minutes
固化时间：200℃x10-15分钟

Application
用途：

Used in areas with high weather resistance requirements (government projects, commercial buildings, landmark structures, airports, etc.)
使用在高耐候性要求的地方(政府工程、商业大厦、地标建筑、机场等)



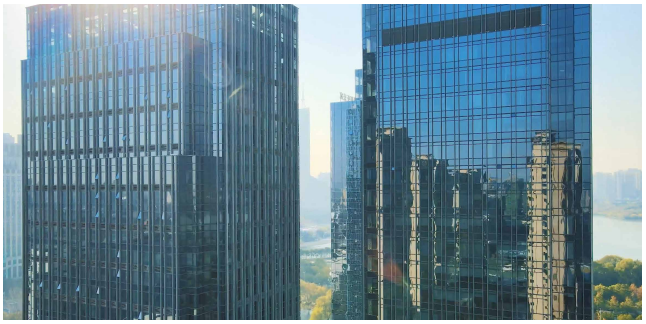

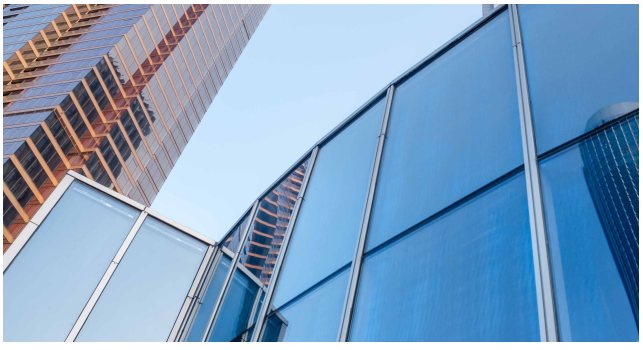

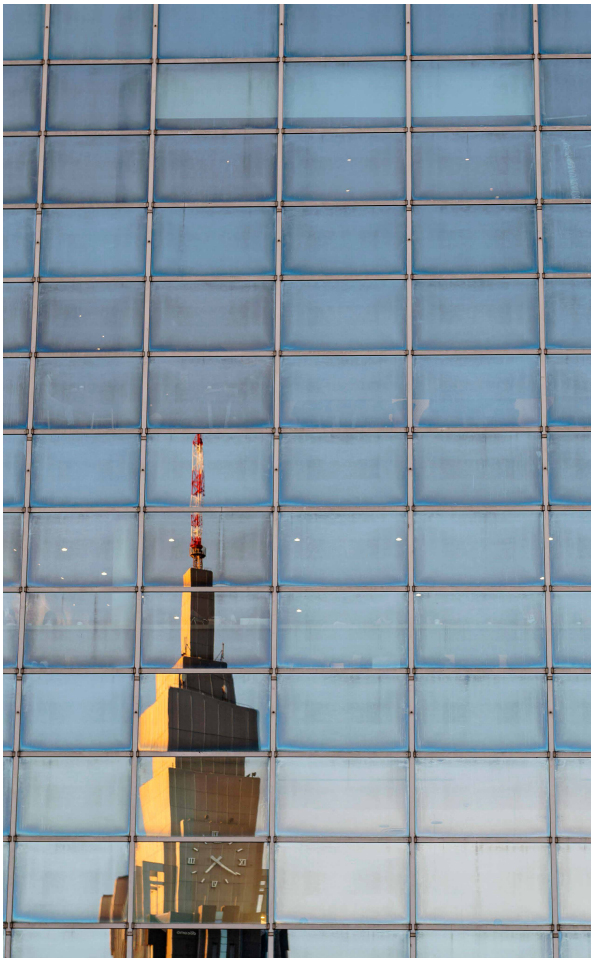

Powder Coating For Automotive Wheels 汽车轮毂用粉末

Powder Coating for Wheels (Rims), a series of epoxy-polyester powder coatings specifically designed for the characteristics and requirements of both the base layer and topcoat of automotive wheels.
轮毂(钢圈)专用粉末,针对轮毂底层及面漆的特性及要求专门设计的环氧聚酯型粉末涂料系列产品。

Product Advantages
产品优点:

Good Adhesion and Excellent Mechanical Properties, with Robust Coating Performance
Excellent Flowability
High Breathability
Good Salt Spray Resistance
附着力好、机械性能优良、涂抹坚韧
流平优良
透气性高
耐盐雾性能好

Recommended Coating Thickness
建议膜厚:

60-150um

Spraying Method
喷涂方式:

High voltage electrostatic spraying 60-80KV
高压静电喷涂60-80KV

Application
用途:

Suitable for Automotive Aluminum Wheels and Steel Rims
适合汽车铝轮毂、钢圈。

Application Parameters
应用参数:

Curing time:180°C-200°C x 10 - 15 minutes
固化时间:180°C-200°Cx10-15分钟





Antibacterial Powder Coatings 抗菌型粉末涂料

Made with inorganic antibacterial agents, offering long-lasting antibacterial properties, suitable for both indoor and outdoor environments.
Features: Prevents the growth of Escherichia coli, Aspergillus flavus, Staphylococcus aureus, Penicillium citrinum, Bacillus subtilis, Mucor racemosus, Trichophyton rubrum, and other harmful microorganisms.
采用无机抗菌剂制成,具有长期的抗菌性能,适用于室内外环境;
特性:阻止大肠杆菌、黄曲霉、藤黄球菌、桔青霉、桔草芽月色杆菌、总状毛霉、皮状丝饱、紫红球菌等滋生。

Product Performance
产品性能:

Long-term Effectiveness
Up to 4N-5N (99.99-99.999%)
长期性
可达4N-5N(99.99-99.999%)

Recommended Coating Thickness
建议膜厚:

60-80um

Spraying method
喷涂方式:

High voltage electrostatic spraying 60-80KV
高压静电喷涂60-80KV

Application
用途:

Kitchenware: dishwashers, stoves, cabinets, etc.
Household appliances: refrigerators, freezers, water dispensers, microwave ovens, etc.
Medical equipment: medical beds, etc.
厨具:洗碗机、炉具、橱柜等
家用电器:冰箱、冰柜、饮水机、微波炉等
医疗设备:医疗床等

Application Parameters
应用参数:

Curing time:200°C x 10 - 15 minutes
固化时间:200°Cx10-15分钟

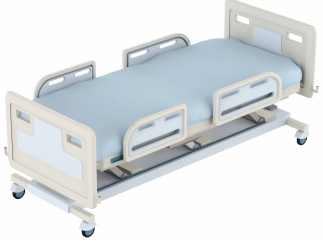



General Industrial Powder 一般工业粉末

General Industrial Powder Coating, a product series specifically designed for the decoration and protection of industrial components and outsourced parts.
一般工业用粉末涂料,针对工业产品装饰件及外协件设计的系列产品。

Product Advantages
产品优点：

Excellent leveling
High mechanical properties
Good salt spray resistance
流平优良
机械性能高
耐盐雾性能好

Recommended Coating Thickness
建议膜厚：

60-150um

Spraying Method
喷涂方式：

High voltage electrostatic spraying 60-80KV
高压静电喷涂60-80KV

Application
用途：

Suitable for chassis cabinets, elevators, hardware furniture and outsourcing parts.
适合机箱机柜、电梯、五金家具及外协零件等

Application Parameters
应用参数：

Curing time：180°C-200°C x 10 - 15 minutes
固化时间：180°C-200°Cx10-15分钟





Imitation Anodized Powder 仿阳极氧化型粉末

Suitable for products that require an anodized appearance and need to meet environmental regulations such as RoHS, REACH, and other environmental requirements.
适用于对产品外观需要阳极氧化效果,又需要符合环保法规Rohs, Reach等环保要求的工艺产品。

Product Advantages
产品优点：

- Good adhesion, excellent mechanical properties, tough coating film
- Flat and smooth coating film
- Excellent outdoor durability
- Excellent resistance to overbaking
- 附着力好，机械性能优良，涂膜坚韧
- 涂膜平整、光滑
- 户外耐久性能佳
- 优良的耐过度烘烤性能

Recommended Coating Thickness
建议膜厚：

60-80um

Spraying Method
喷涂方式：

High voltage electrostatic spraying 60-80KV
高压静电喷涂60-80KV

Application Parameters
应用参数：

Curing time：200°C x 10 - 15 minutes
固化时间：200°Cx10-15分钟

Application
用途：

Suitable for the decoration and protection of many outdoor products such as: aluminum curtain walls, door and window frames, ceilings, etc.
适合多种户外产品装饰和保护如：铝型材幕墙，门窗框，天花板等。

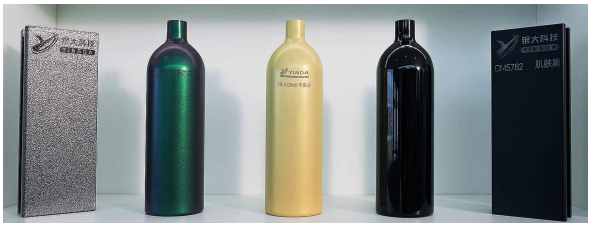


Production Area
工　厂　环　境

Every detail shows professionalism and craftsmanship,
from the workshop to the showroom, real presentation without exaggeration!
每一处细节都彰显专业与匠心，从车间到展厅，真实呈现不夸大其词!





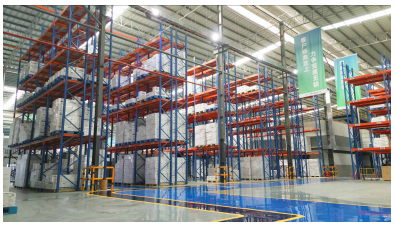


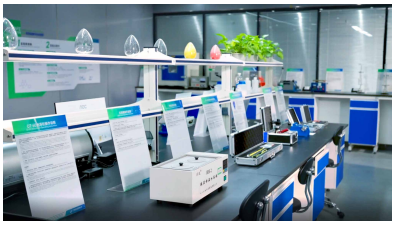

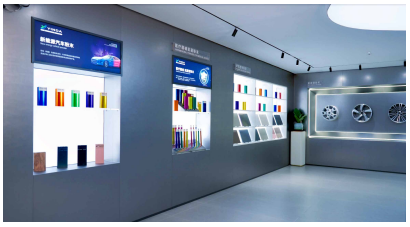



Certificates and Honors
荣　誉　证　书

With a global presence, we strive to serve more businesses and are committed to
becoming a manufacturer specialising in the research and development of powder coatings.
广泛布局全球，力争服务更多企业，致力于成为专注粉末涂料研发的制造商。



Global Business
全 球 业 务



广东银大科技有限公司
GUANGDONG YINDA TECHNOLOGY CO.,LTD
电话/Tel:+86-0757-87510232/87510233 传真/Fax:+86-0757-87510236
官网/Web:www.yindapc.com E-mail:info@yindapc.com
地址/Add:广东省佛山市三水区西南街道一环西高新产业园B17
B17,High-tech Industrial Park, Yinhuanxi, Southwest Street, Sanshui District, Foshan, Guangdong, China.528132

印尼银大粉末涂料有限公司
PT.YINDA POWDER COATING INDONESIA
Tel:+622159408881 Fax:+622159408882
Web:www.yindapc.com E-mail:yindapc@gmail.com
Add:JI.Kp.Cogreg No.18K Rt 001 Rw 003 Kel.Pasir Bolang Kec.Tigaraksa Kab.Tangerang-Banten

沙特表面处理方案公司
COMPANY SURFACE TREATMENT SOLUTION
电话/Tel:+966-535876450
官网/Web:www.yindapc.com E-mail:info@yindapc.com
地址/Add:沙特阿拉伯东部省达曼市第三工业区
Third Industrial Zone, Dammam, Eastern Province, Saudi Arabia